



Project funded by  
English Nature's  
Aggregates Levy  
Sustainability Fund



Your details:

Your Name:	
Address:	
Phone No:	
Email:	

Always take care and let someone know where you are; be prepared for poor weather and heed any warning signs.

Please return this form to:

Bristol Regional Environmental Records Centre (BRERC)  
Ashton Court Visitor Centre, Ashton Court Estate,  
Long Ashton, Bristol BS41 9JN  
T:01453 9532140 F:01453 9532413 E:info@brerc.org.uk

Your Records:

Date	Grid Ref.	Location – use map overleaf	What is it?	Number	Sex/Stage	Comments
21/4/05	ST619824	Grassy area, mid-north of reserve	Orange-tip butterfly	1	adult female	laying eggs on Cuckooflower

- ⊗ Every square on the map overleaf has a six-figure grid reference – use this to accurately work out your location.
- ⊗ When recording Sex/stage, consider details such as male, female, larva, nymph, tadpole, egg, etc...
- ⊗ Useful comments include; behaviour, time of day, weather, and anything interesting or unusual that you notice.
- ⊗ Mark on the map features such as hollow trees, badger setts, nests etc... (if you do then don't forget to draw a key).

Northern section of – Three Brooks Local Nature Reserve, Bradley Stoke, South Gloucestershire

# Northern section of – Three Brooks Local Nature Reserve, Bradley Stoke, South Gloucestershire

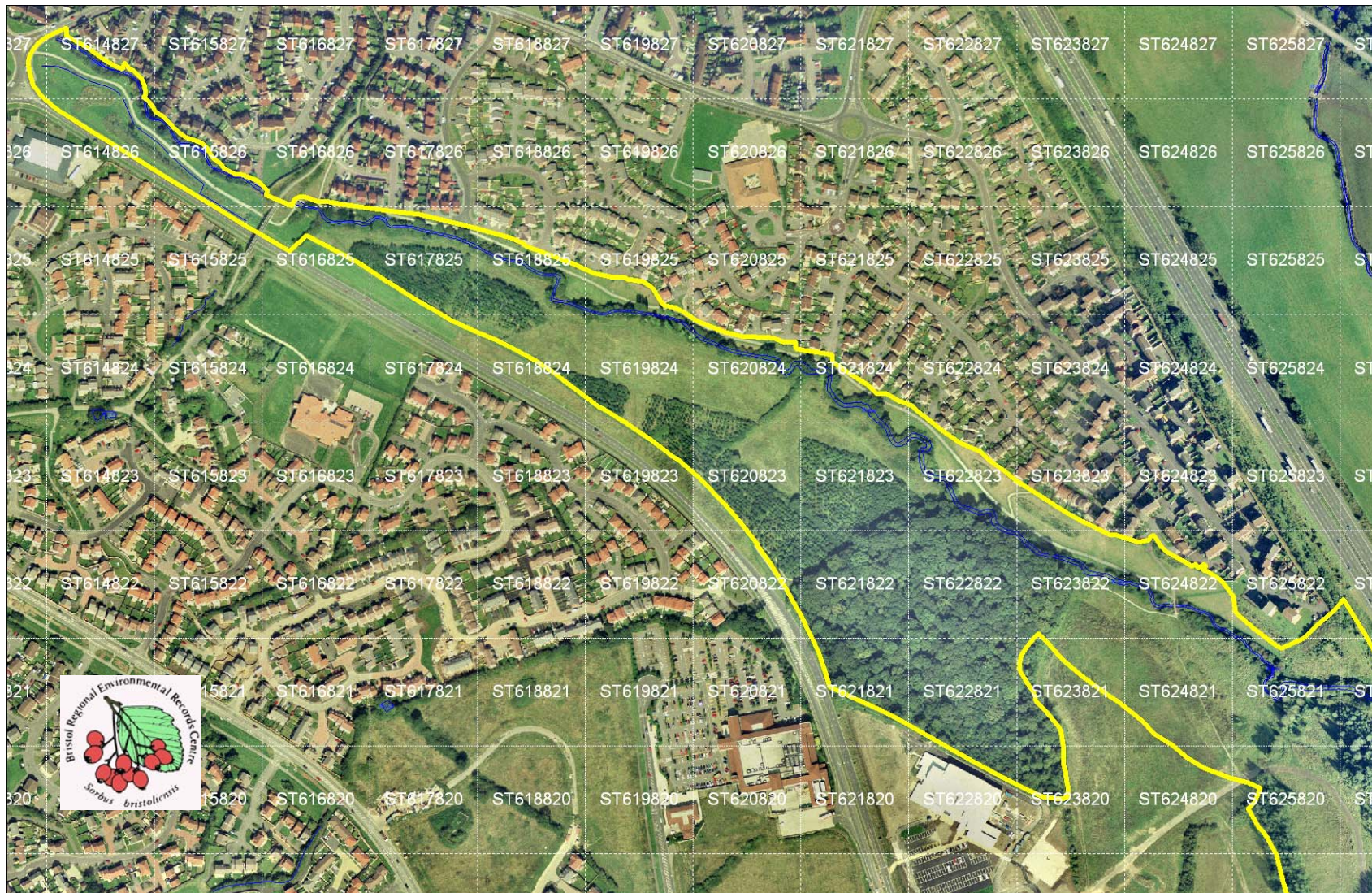

This map is reproduced from the Ordnance Survey material with the permission of Ordnance Survey on behalf of the Controller of Her Majesty's Stationery Office.

Crown Copyright. Unauthorised reproduction infringes Crown copyright and may lead to prosecution or civil proceedings. South Gloucestershire Council Licence No 100023410, 2004.

Your KEY

Records provided to BRERC shall be deemed to be made available for BRERC to use in accordance with its role as a Local Records Centre. As such records may be distributed by BRERC to third parties, in a variety of formats and media, such as through the National Biodiversity Network Gateway and other websites.

Personal information is not supplied by BRERC to data enquirers and names are blanked out on copies of records and reports sent to them. Names and addresses may also be used by BRERC when mailing newsletters, recording forms, invitations to meetings and other information or publicity material. More details of BRERC policies can be found on [-www.brerc.org.uk](http://www.brerc.org.uk)



Project funded by  
English Nature's  
Aggregates Levy  
Sustainability Fund

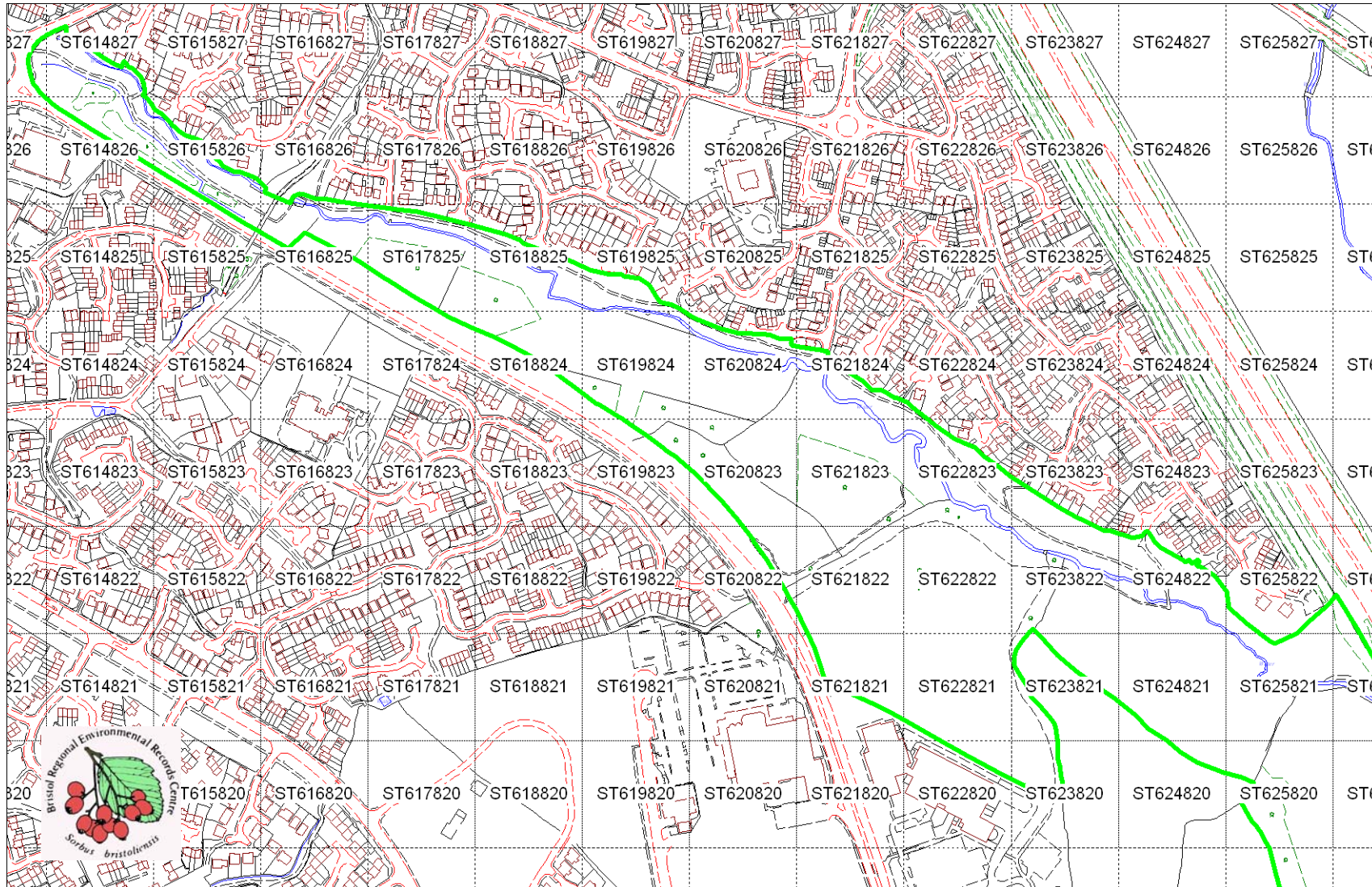

This map is reproduced from the Ordnance Survey material with the permission of Ordnance Survey on behalf of the Controller of Her Majesty's Stationery Office.  
Crown Copyright.  
Unauthorised reproduction infringes Crown copyright and may lead to prosecution or civil proceedings.  
South Gloucestershire Council Licence No 100023410, 2004.

Northern section of – Three Brooks Local Nature Reserve, Bradley Stoke, South Gloucestershire

# Northern section of – Three Brooks Local Nature Reserve, Bradley Stoke, South Gloucestershire

Records provided to BRERC shall be deemed to be made available for BRERC to use in accordance with its role as a Local Records Centre. As such records may be distributed by BRERC to third parties, in a variety of formats and media, such as through the National Biodiversity Network Gateway and other websites. More details of BRERC policies can be found on [www.brerc.org.uk](http://www.brerc.org.uk)

Personal information is not supplied by BRERC to data enquirers and names are blanked out on copies of records and reports sent to them. Names and addresses may also be used by BRERC when mailing newsletters, recording forms, invitations to meetings and other information or publicity material. More details of BRERC policies can be found on [www.brerc.org.uk](http://www.brerc.org.uk)

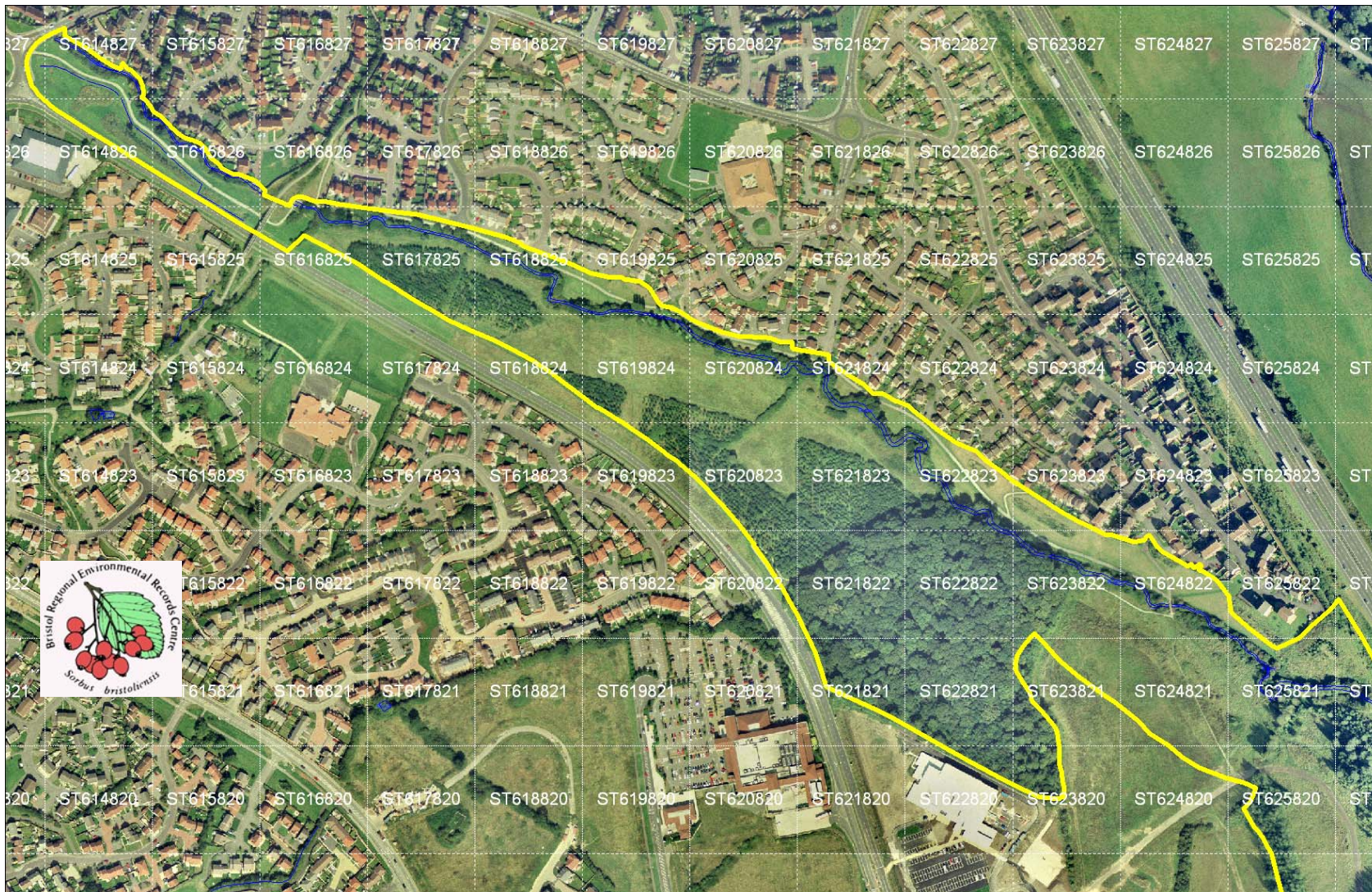

This map is reproduced from the Ordnance Survey material with the permission of Ordnance Survey on behalf of the Controller of Her Majesty's Stationery Office.  
Crown Copyright.  
Unauthorised reproduction infringes Crown copyright and may lead to prosecution or civil proceedings.  
South Gloucestershire Council Licence No 100023410, 2004.

The Aerial Photograph is also subject to Copyright and licence conditions of AeroFilms Ltd